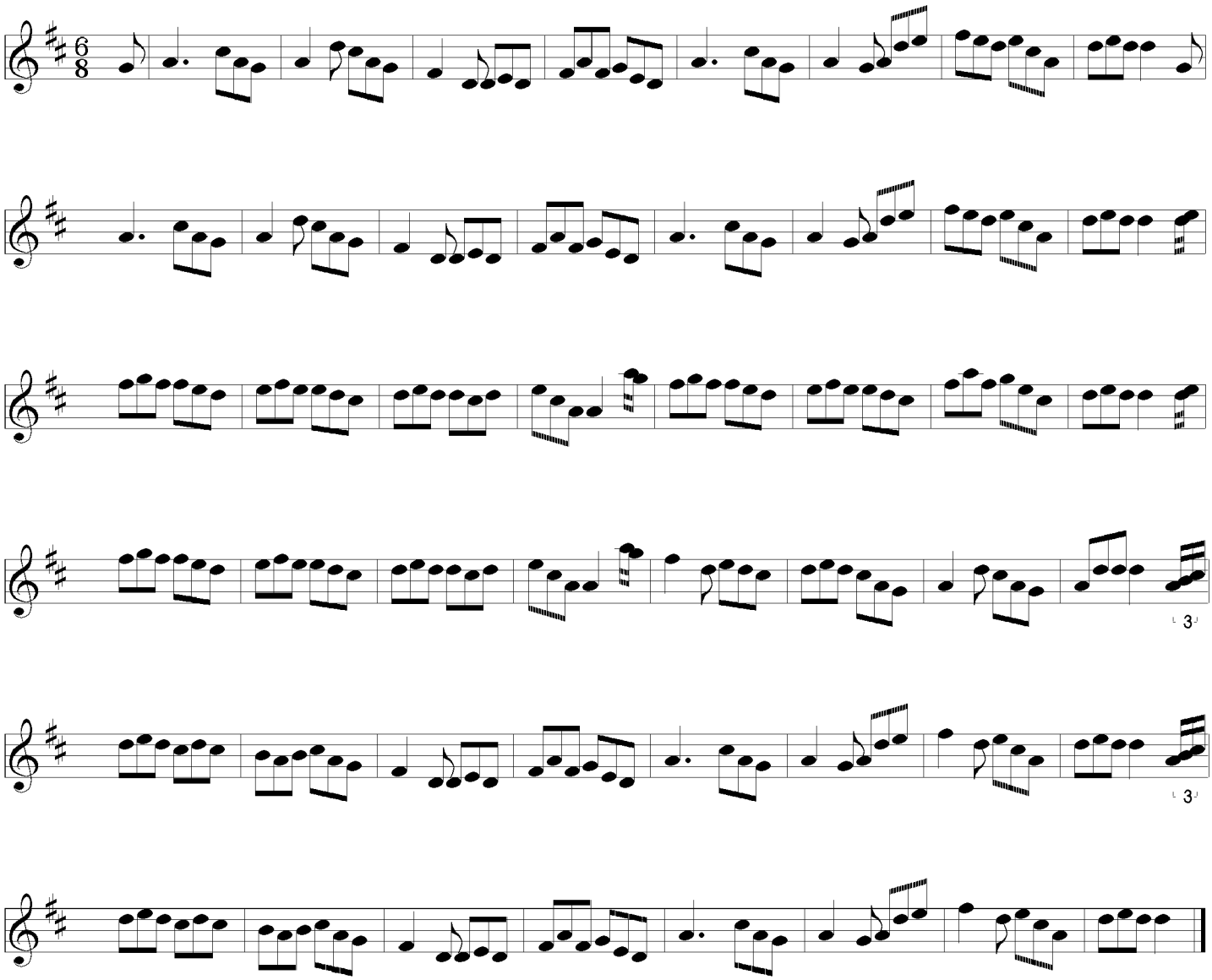Nancy Hynes